Pět ježibab

(v D moll)
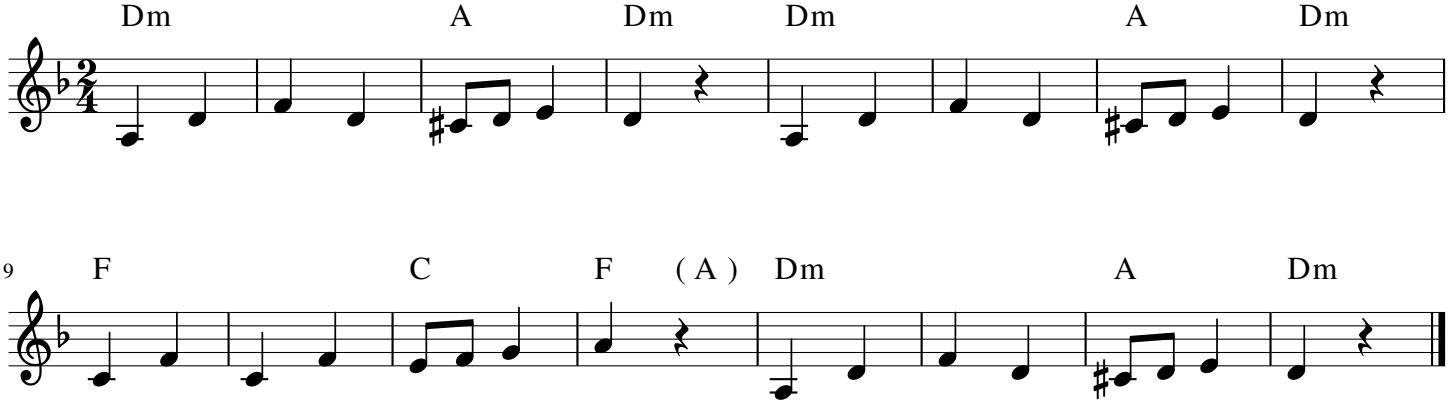
www.klavir.klusik.cz www.klavir.klusik.cz